Angled Snap-In-Jack Module, 45x45mm

Datasheet: GD061542v11

Brand-Rex | a LEVITON company

APPLICATION

The Brand-Rex 45 x 45 “French” style snap in jack module is a compact, robust and aesthetic design that allows for easy insertion of a variety of snap in jacks. Each module is supplied with a range of easy fit snap in colour port identification labels with white fitted as standard, see next sheet for all colours supplied. The module has been designed to fit a range of trunking designs and has been thoroughly tested to ensure excellent retention within trunking.

FEATURES

- Suitable for both screened and unscreened Brand-Rex approved snap in jacks
- White RAL9010 (options available)
- Port protection via sprung shutter door
- Coloured Port identification icons supplied
- Allowing for horizontal install that gives ease of Patchcord insertion
- Recyclable plastics used throughout

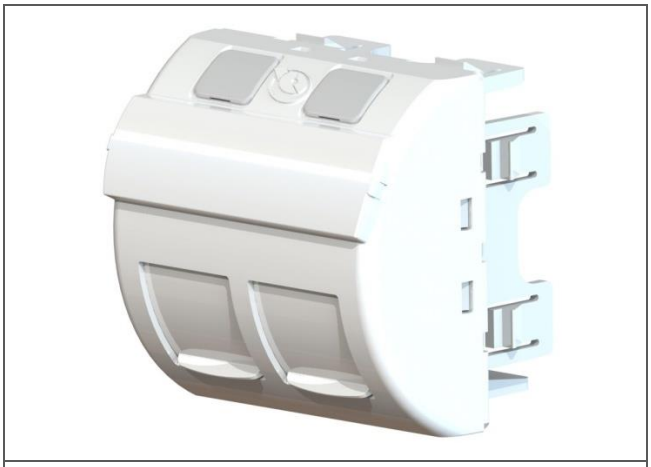

MMCANGLGD45002

ORDER INFO

Brand-Rex Part Number	Item Description	Colour	Weight per Item (nom)	Qty per Pack
MMCANGLGS45002	Angled SIJ Module Single	White	15g	10
MMCANGLGD45002	Angled SIJ Module Dual	White	16g	10

PHYSICAL CHARACTERISTICS

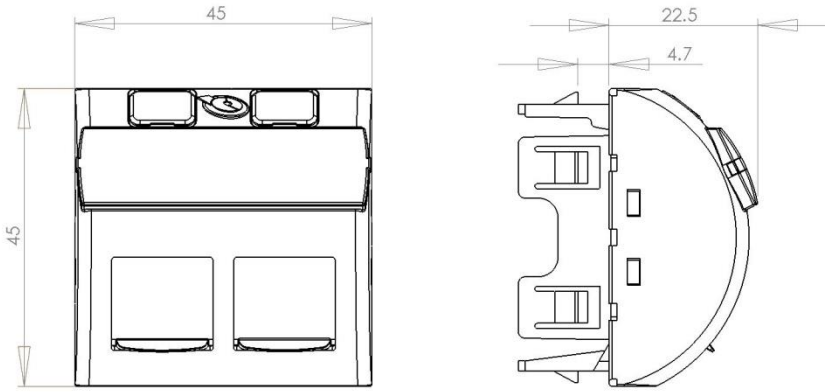

MATERIALS

- Flame retardant ABS
- Clear Polycarbonate
- Packaging fully recyclable card

ENVIRONMENTAL CONDITIONS

- Operating temperature from -10°C to 60°C at 93% relative humidity, non-condensing
- Storage temperature from -40°C to 70°C

PORT IDENTIFCATION LABELS

Colour	RAL Number
Signal Blue	RAL5005
Traffic Green	RAL6024
Traffic Yellow	RAL1023
Traffic Red	RAL3020
Pure White	RAL9016

COMPATIBILITY MATRIX

Catalogue Number	Description	Single	Dual
81SJK-**6	Atlas-X1 Cat 8 Shielded QuickPort Jack	✓	✓
6ASJK-**6	Atlas-X1 Cat 6A Shielded QuickPort Jack	✓	✓
61SJK-**6	Atlas-X1 Cat 6 Shielded QuickPort Jack	✓	✓
5ESJK-**5	Atlas-X1 Cat 5e Shielded QuickPort Jack	✓	✓
6AUJK-**6	Atlas-X1 Cat 6A Unshielded QuickPort Jack	✓	✓
61UJK-**6	Atlas-X1 Cat 6 Unshielded QuickPort Jack	✓	✓
5EUJK-**5	Atlas-X1 Cat 5e Unshielded QuickPort Jack	✓	✓
6110G-R*6	eXtreme Cat 6A Unshielded QuickPort Jack	✓	✓
61110-R*6	eXtreme Cat 6 Unshielded QuickPort Jack	✓	✓
5G110-R*5	eXtreme Cat 5e Unshielded QuickPort Jack	✓	✓
-	QuickPort AV Connectors & Blanks	✓	✓
AC6JAKS000DC	10GPlus Cat 6A Shielded Tool-free Snap-In Jack	✓	✓
C6CJAKS000DC	Cat6Plus Cat 6 Shielded Tool-free Snap-In Jack	✓	✓
AC6JAKF0K2	10GPlus Cat 6A Shielded LSA-Style Snap-in Jack	✓	×
C6CJAKF0K2	Cat6Plus Cat 6 Shielded Snap-In Jack	✓	×
GPCJAKF012	GigaPlus Cat 5e Shielded Snap-In Jack	✓	×
AC6JAKU002	10GPlus Cat 6A Unshielded Tool-free Snap-In Jack	✓	✓
C6CJAKU002	Cat6Plus Cat 6 Unshielded Tool-free Snap-In Jack	✓	✓
GPCJAKU002	GigaPlus Cat 5e Unshielded Tool-free Snap-In Jack	✓	✓
AC6JAKU0K*	10GPlus Cat 6A Unshielded LSA-Style Snap-in Jack	✓	×
C6CJAKU0**	Cat6Plus Cat 6 Unshielded Snap-In Jack	✓	×
GPCJAKU0**	GigaPlus Cat 5e Unshielded Snap-In Jack	✓	×
GPCJAK013LV	Cat 5e Unshielded Lead Frame Snap-In Jack, White	✓	✓
MMCJAKBLK*	Snap-in Jack Blank	✓	✓

*"Brand-Rex is **dedicated** to **designing**, **developing** and **manufacturing** sustainable **high performance** structured cabling and speciality **cabling solutions**"*

The information contained in this document is valid and correct at the time of issue. Brand-Rex reserves the right to modify details without notice in light of subsequent standard/specification changes and ongoing technical developments.